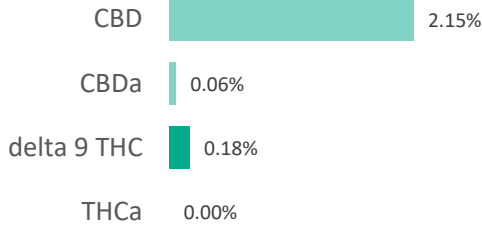
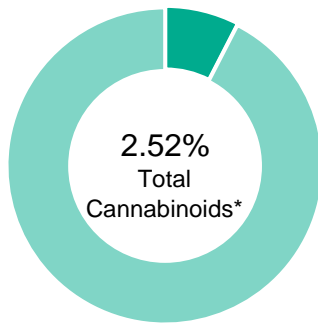

**FULL SPECTRUM 600mg TINCTURE**

<b>Batch ID:</b>	0006	<b>Test ID:</b>	1887113.0035
<b>Reported:</b>	19-Nov-2019	<b>Method:</b>	TM14
<b>Type:</b>	Concentrate		
<b>Test:</b>	Potency		

**CANNABINOID PROFILE**

Compound	LOQ (%)	Result (%)	Result (mg/g)
Delta 9-Tetrahydrocannabinolic acid (THCA-A)	0.02	0.00	0.0
Delta 9-Tetrahydrocannabinol (Delta 9THC)	0.01	0.18	1.8
Cannabidiolic acid (CBDA)	0.02	0.06	0.6
Cannabidiol (CBD)	0.01	2.15	21.5
Delta 8-Tetrahydrocannabinol (Delta 8THC)	0.01	0.00	0.0
Cannabinolic Acid (CBNA)	0.02	0.00	0.0
Cannabinol (CBN)	0.01	0.00	0.0
Cannabigerolic acid (CBGA)	0.01	0.00	0.0
Cannabigerol (CBG)	0.01	0.00	0.0
Tetrahydrocannabivarinic Acid (THCVA)	0.01	0.00	0.0
Tetrahydrocannabivarin (THCV)	0.01	0.02	0.2
Cannabidivarinic Acid (CBDVA)	0.02	0.00	0.0
Cannabidivarin (CBDV)	0.01	0.04	0.4
Cannabichromenic Acid (CBCA)	0.01	0.02	0.2
Cannabichromene (CBC)	0.01	0.05	0.5
<b>Total Cannabinoids</b>		<b>2.52</b>	<b>25.20</b>
Total Potential THC**		0.18	1.80
Total Potential CBD**		2.20	22.03

**NOTES:**

N/A

% = % (w/w) = Percent (Weight of Analyte / Weight of Product)

\* Total Cannabinoids result reflects the absolute sum of all cannabinoids detected.

\*\* Total Potential THC/CBD is calculated using the following formulas to take into account the loss of a carboxyl group during decarboxylation step.

$$\text{Total THC} = \text{THC} + (\text{THCa} * (0.877)) \text{ and Total CBD} = \text{CBD} + (\text{CBDa} * (0.877))$$
**FINAL APPROVAL**

Alex Smith  
19-Nov-2019  
3:08 PM

PREPARED BY / DATE



Greg Zimpfer  
19-Nov-2019  
3:41 PM

APPROVED BY / DATE

Testing results are based solely upon the sample submitted to Botanacor Laboratories, LLC, in the condition it was received. Botanacor Laboratories, LLC warrants that all analytical work is conducted professionally in accordance with all applicable standard laboratory practices using validated methods. Data was generated using an unbroken chain of comparison to NIST traceable Reference Standards and Certified Reference Materials. This report may not be reproduced, except in full, without the written approval of Botanacor Laboratories, LLC. ISO/IEC 17025:2005 Accredited A2LA Certificate Number 4329.02



Certificate #4329.02

**Full Spectrum 600 mg Tincture**

<b>Batch ID:</b>	0006	<b>Test ID:</b>	4570524.005
<b>Reported:</b>	20-Nov-2019	<b>Method:</b>	TM10
<b>Type:</b>	Concentrate		
<b>Test:</b>	Terpenes		

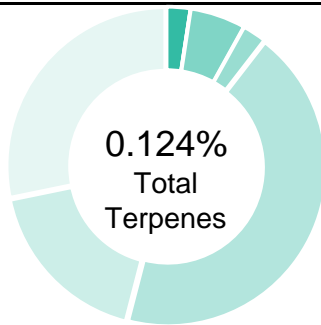
**TERPENE PROFILE**

Compound	%(w/w)	mg/g
(-)-alpha-Bisabolol	0.035	0.35
Camphene	0.000	0
delta-3-Carene	0.000	0
beta-Caryophyllene	0.054	0.54
(-)-Caryophyllene Oxide	0.000	0
p-Cymene	0.000	0
Eucalyptol	0.000	0
Geraniol	0.000	0
alpha-Humulene	0.022	0.22
(-)-Isopulegol	0.000	0
d-Limonene	0.007	0.07
Linalool	0.003	0.03
beta-Myrcene	0.003	0.03
cis-Nerolidol	0.000	0
trans-Nerolidol	0.000	0
Ocimene	0.000	0
beta-Ocimene	0.000	0
alpha-Pinene	0.000	0
(-)-beta-Pinene	0.000	0
alpha-Terpinene	0.000	0
gamma-Terpinene	0.000	0
Terpinolene	0.000	0
	<b>0.124%</b>	<b>1.24</b>

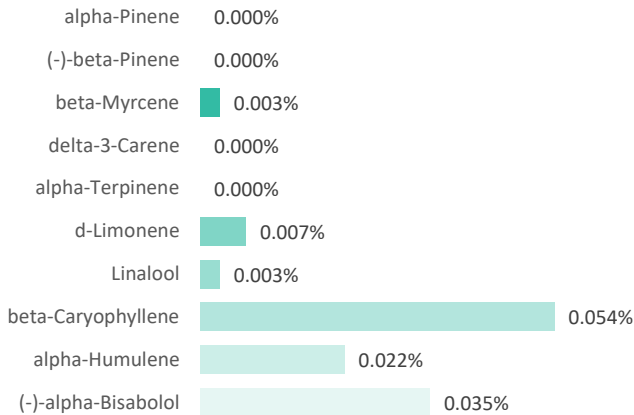
**PREDOMINANT TERPENES**

 NOTES:  
 0

**FINAL APPROVAL**

 Daniel Weidensaul 20-Nov-2019 12:39 PM	 David Green 20-Nov-2019 1:02 PM
--	--

PREPARED BY / DATE

APPROVED BY / DATE

Testing results are based solely upon the sample submitted to Botanacor Laboratories, LLC. Botanacor Laboratories, LLC warrants that all analytical work is conducted professionally in accordance with all applicable standard laboratory practices using validated methods. Data was generated using an unbroken chain of comparison to NIST traceable Reference Standards and Certified Reference Materials. This report may not be reproduced, except in full, without the written approval of Botanacor Laboratories, LLC. ISO/IEC 17025:2005 Accredited A2LA Certificate Number 4329.02

## Full Spectrum 600 mg Tincture

<b>Batch ID:</b>	0006	<b>Test ID:</b>	4391996.006
<b>Reported:</b>	20-Nov-2019	<b>Method:</b>	TM04
<b>Type:</b>	Concentrate		
<b>Test:</b>	Residual Solvents		

## RESIDUAL SOLVENTS

Solvent	Reportable Range (ppm)	Result (ppm)
Propane	100 - 2000	0
Butanes (Isobutane, n-Butane)	100 - 2000	0
Pentane	100 - 2000	0
Ethanol	100 - 2000	0
Acetone	100 - 2000	0
Isopropyl Alcohol	100 - 2000	0
Hexane	6 - 120	0
Benzene	0.2 - 4	0.0
Heptanes	100 - 2000	0
Toluene	18 - 360	0
Xylenes (m,p,o-Xylenes)	43 - 860	0

## NOTES:

Free from visual mold, mildew, and foreign matter.

## FINAL APPROVAL

Ryan Weems  
20-Nov-2019  
4:34 PMDavid Green  
20-Nov-2019  
6:24 PM

PREPARED BY / DATE

APPROVED BY / DATE

Testing results are based solely upon the sample submitted to Botanacor Laboratories, LLC, in the condition it was received. Botanacor Laboratories, LLC warrants that all analytical work is conducted professionally in accordance with all applicable standard laboratory practices using validated methods. Data was generated using an unbroken chain of comparison to NIST traceable Reference Standards and Certified Reference Materials. This report may not be reproduced, except in full, without the written approval of Botanacor Laboratories, LLC. ISO/IEC 17025:2005 Accredited A2LA Certificate Number 4329.02



Certificate #4329.02